

HOW INSENSITIVE

(Insensatez)

Arranged by Glenn Osser

8/5/36

1ST E^b ALTO SAX

Music by ANTONIO CARLOS JOBIM
English Words by NORMAN GIMBEL
Original Words by VINICIUS DE MORAES

MODERATE BOSSA NOVA

HOW INSENSITIVE

(Insensatez)

Music by ANT
English Words
Original Words I

ES

Arranged by Glenn Osser

2ND B^b TENOR SAX

MODERATE BOSSA NOVA

2nd Tenor SAX

HOW INSENSITIVE

pp

Arranged by Glenn Osser

(Insensatez)

Music by ANTO

English Words by

Original Words by

3RD E♭ ALTO SAX

MODERATE BOSSA NOVA

How Insensitive

A *SOLI*

B

C *SOLI*

D

© Copyright MCMLXIII, MCMLXV by Antonio Carlos Jobim and Vinicius de Moraes, Brazil
 DUCHESS MUSIC CORPORATION, 322 West 48th Street, New York 36, N. Y. Sole Selling Agent for all English Speaking Countries.
 Used by permission

International Copyright Secured

Made in U.S.A.

All Rights Reserved

3rd Alto Sax

pp
pp

HOW INSENSITIVE

(Insensatez)

Music by ANT
English Words
Original Words t

Arranged by Glenn Osser
4TH B^b TENOR SAX

MODERATE BOSSA NOVA

A *SOLI*

B

C *SOLI*

D

4th Tenor Sax

HOW INSENSITIVE

(Insensatez)

Music by ANT
English Words
Original Words L

5TH E^b BARITONE SAX

MODERATE BOSSA NOVA

5TH Eb BARITONE SAX

Bari Sax-2-

HOW INSENSITIVE

pp

HOW INSENSITIVE

(Insensatez)

8/5 (36)

Arranged by Glenn Osser

Music by Al English
English Words by VINICIUS DE MORAES

1ST B^b TRUMPET

MODERATE BOSSA NOVA

A TO HARMON MUTE

B SOLO

C OPEN

D

1st B^b TRUMPET

1st Trpt - 2-

E

f

HOW INSENSITIVE

3

F

>

3

G

mf

3

f

3

ff

pp

HOW INSENSITIVE

(Insensatez)

Arranged by Glenn Osser

Music by ANT
English Words
Original Words |

2ND B^b TRUMPET

MODERATE BOSSA NOVA

A

B

C

D

E

2ND B^b TRUMPET

HOW INSENSITIVE

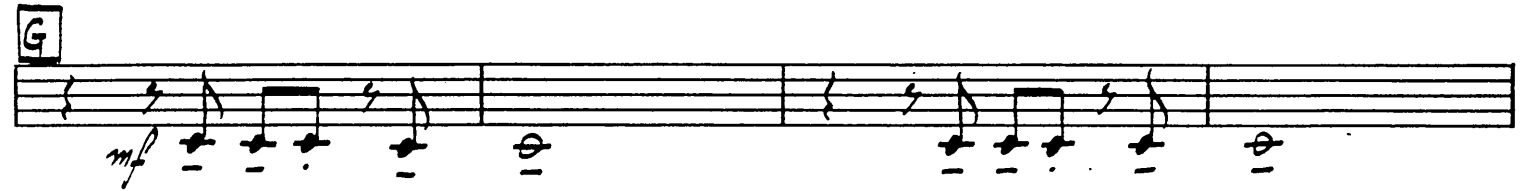
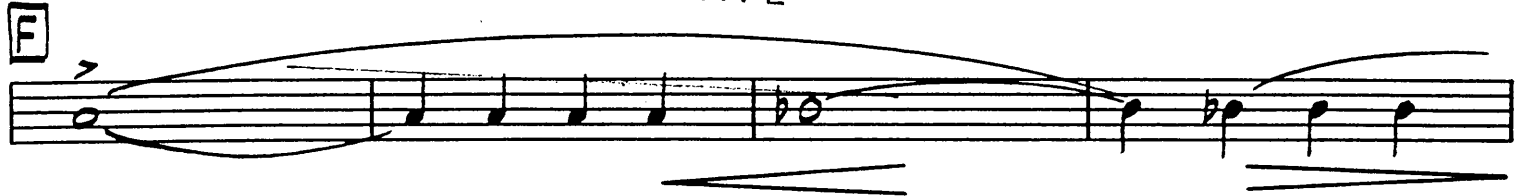

HOW INSENSITIVE

(Insensatez)

HOW INSENSITIVE

Music by AN
English Word
Original Words

Arranged by Glenn Osser

3RD B^b TRUMPET

MODERATE BOSSA NOVA

A

B

C

D

E

3 1/2 B^b TRUMPET

HOW INSENSITIVE

HOW INSENSITIVE

(Insensatez)

Arranged by Glenn Osser

Music by ANI
English Word:
Original Words

4TH B^b TRUMPET

MODERATE BOSSA NOVA

A

8

B

8

C

8

D

7

E

~2~
4TH B♭ TRUMPET

HOW INSENSITIVE

HOW INSENSITIVE

8/5 (36) (Insensatez)

Arranged by Glenn Osser

1ST TROMBONE

Music by ANI
English Words
Original Words by VINICIUS DE MORAES

MODERATE
BOSSA NOVA

Handwritten *mf* and *10* above the staff.

Handwritten *10* above the staff.

Section marker **A** in a box. Handwritten *8* above the staff.

Section marker **B** in a box. Handwritten *8* above the staff.

Section marker **C** in a box. Handwritten *7* above the staff. *SOLO* and *mf* markings.

Section marker **D** in a box. Handwritten *10* above the staff.

Handwritten *3* above the staff.

E *1/ST* *f* *INSENSITIVE* *HOW*

1/ST Trombone *f* *-2-*

F *b* *f*

f *HOW* *INSENSITIVE*

G *mf*

3 **H** *f*

f *3*

ff

pp

HOW INSENSITIVE

(Insensatez)

Arranged by Glenn Osser

2ND TROMBONE

Music by A
English Wo
Original Work

5

MODERATE BOSSA NOVA

- Systems A, B, and C are marked with a large '8' and a thick black bar, indicating a rest for eight measures.

2nd T. Bone

HOW INSENSITIVE

HOW INSENSITIVE

(Insensatez)

Arranged by Glenn Osser

Music by ANT
English Words
Original Words

3RD TROMBONE

MODERATE BOSSA NOVA

A

B

C

D

E

3RD TROMBONE
HOW INSENSITIVE.

3RD BONE

HOW INSENSITIVE

(Insensatez)

Arranged by Glenn Osser

4TH TROMBONE

Music by At
English Word
Original Word:

MODERATE BOSSA NOVA

4/12 TROMBONE

HOW INSENSITIVE

4th Bar

HOW INSENSITIVE

(Insensatez)

Arranged by Glenn Osser

PIANO (ACCORDION)

Music by AN
English Wor.
Original Words by VINICIUS DE MORAES

MODERATE BOSSA NOVA ♩ = 152

SOLO 8va — — — — —

ENS. *f*

A *SOLO (LOGO)*

Dm. *f* *Dm* *C#0* *C#0*

SAX.

F9 *F7* *C#7* *F7* *Bm7b5* *G7*

TPT. SOLO

HOW INSENSITIVE

40

C SOLO

D

- 3 -

Bl. 3

Gm6 Gm6 A⁷+A⁷ Dm #9 D⁷

HOW INSENSITIVE

E

Gm Gm F#0 F#0

Bb7 Bb7 Fm⁷ Bb⁷ (Gm⁶) C⁷ C⁷

F

E^b E^b A^b A^b

A^m7-5 D⁷-9 C^m6 Gm Gm SAX. Gm

G

PIANO

- 4 -

HOW INSENSITIVE

(Insensatez)

Arranged by Glenn Osser

STRING BASS

Music by AN
English Words
Original Words

MODERATE BOSSA-NOVA

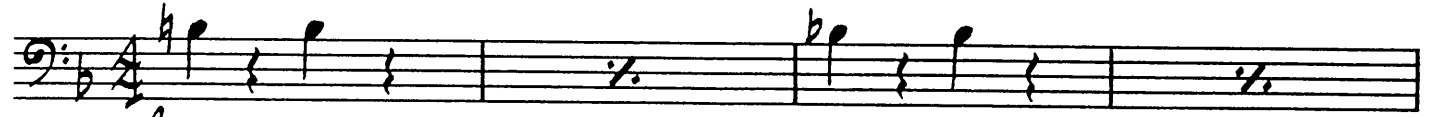

A

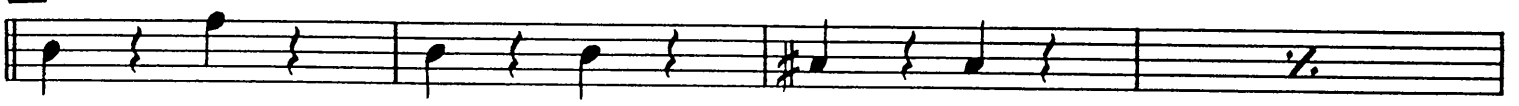

B

C

D

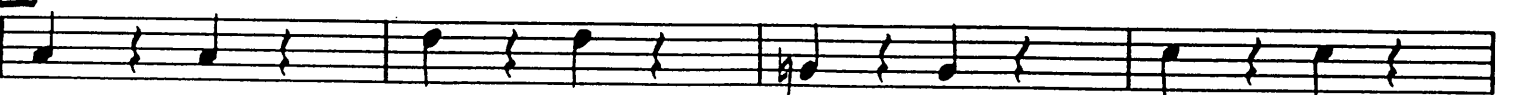

STRING BASS

- 2 -

"INSENSITIVE"

HOW INSENSITIVE

INTERNATIONAL MUSIC Series for Stage Bands

HOW INSENSITIVE

Arranged by Glenn Osser

(Insensatez)

Music by At
English Wor
Original Word

DRUMS

MODERATE BOSSA NOVA

Guitar

How Insensitive

Ad lib

BOSSA NOVA PATTERN - Ad lib

Dm6 (-9)

4/4 (PIANO Solo)

4/4 (PIANO Solo)

E^bMaj7 // | E^b // | A[#] sus // | A7⁺⁵ A7 // | Dm // |

C[#] // | F9 // | Cm7 F9 -5 // | Bm7 // | G7 // | B^b // | E^bMaj7 // |

E^m7 // | A7 // | Dm // | F7 // | B^o // | B^bMaj7 // | G⁶ // | Dm //

Dm // | Cm7 // | F7 // | Bm7 // | E7 // | G⁶ // | A7 A7⁺ // | Dm // | D7 // |

Gm // | F[#] // | B^b7 // | Fm7 B^b // | Gm⁶/C7 // | C7 // |

E^b // | A^b // | Am7-5 // | D7-9 // | Cm⁶/Gm // | Gm // |

Fm7 // | B^b7 // | Em7 // | E^o // | E^b // | Cm⁶ // | Gm // |

Fm7 // | B^b7 // | Em7 // | A7 // | Cm⁶ // |

Cm⁶ D7+ // | Gm // | E^b // | Gm⁶ // |

B^bM⁶ // | C // | Cm⁶ // | Gm⁶ // |

B^b // | B^b // | B^b // | B^b // |

HOW INSENSITIVE

(Insensatez)

Arranged by Glenn Osser

(Suggested Staging) —

Music by ANTONIO CARLOS JOBIM
English Words by NORMAN GIMBEL
Original Words by VINICIUS DE MORAES

CONDUCTOR

8/5 (36)

SAXES up at letter A to letter B
1st TRUMPET up at letter B to letter C
SAXES up at letter C to letter D
1st TROMBONE up one measure before letter D to letter E
BRASS and SAXES up at letter H to end.

MODERATE BOSSA NOVA ♩ = 152

 - Section A: PNO and BR. & SAX.
 - Section B: 1st TPT. (MUTED)
 - Section C: PNO
 - Section D: TBN. SOLO
 The score concludes with a double bar line and a page number '10' written in the bottom right corner.

